Class of 1944 Has 30th Reunion

The graduating class of 1944 of Appomattox High School held their 30th reunion on June 15 at the Woodman of the World Building.

Out of a class of 60 members, 34 were present, 5 deceased.

Those present were Alice Johnson Moses, Doris Moore Chinnes, Margaret Cyrus Carroll, Lucille Sweeney Cyrus, June Babcock, Sara Woody Wells, Florence Layne Johnson, Mary Lee Godsey McGinley, Estelle Sweeney Garrett, Maurine O'Brien Hockman, Elizabeth Thompson, Nancy Pat Cheatham DeBerry, W. C. Dudley, teacher, Harriett Robinson Thompson, Beulah Cheatham Booth, Gertrude Franklin Doss, Robert Wheeler, Wallace Haley, Gene Paulett, Alvin Ferguson, Fred Chandler, Kenneth Coleman, Ariana Ferguson Ownes, Lillian Spiggle Love, Frances Jennings Dyess, Ida Payne Watts, Ruth Carter Johnston, Virginia Maddox Travis, Elaine Phelps Bollinger, Charles Patterson, Catherine Caudle Deagle, Allen Torrence, David Martin, Helen Harvey, teacher, Frances Cralle Hill, and Butler Moore.

photo by Shearer B. Robertson

Class of 1932 Holds 42nd Reunion

The Class of 1932 of Appomattox High School held its 42nd reunion on Saturday, June 29th, at Maudes Restaurant. The class president, Garland Plunkett, was Master of Ceremonies.

The following members were present: Ruby Wooldridge Hamilton, Clarkie Evans Ranson, Weselene Young Wooldridge, Hilda Moore, Hazel Moon, Claudine O'Brien, Eloise Burnett, Vera Kern Moore, Carrie Jamerson Martin, Malcolm Booker, John Thornhill, Garland Plunkett, Willie Jobe and Blass Ranson. Their wives and/or husbands were included as guests. Mrs. Mary Moon, mother of Hazel Moon, a missionary who is home on a furlough from Nigeria, Africa, was also a special guest.

Communications from absent members were shared. These were from Lula Drinkard Gibson, Carrington Beard, Ruth Morris Jennings, Christine Paulette Moseley, Edith Robertson Kauffman, Mary Smith McDearmon, Alice Lee Smith Hunter, Elizabeth Phelps Smith and Dot Covington Bona. Mandane Anderson, another class member, was home from San Antonio, Texas, a week before the reunion.

Prior to the dinner, a coke party was held in the home of Claudine O'Brien.

The next reunion is scheduled to be held two years from now - June 26, 1976.

Society News

IF YOU HAVE SOCIAL ITEMS,

PLEASE CALL 352-8215

Pam Williams is visiting her brother-in-law and sister, Mr. and Mrs. David Savitz, of Salem.

* * *

Mrs. Edwin S. Barron of Arlington, spent the week end with her mother, Mrs. Lougenia P. Doss.

* * *

Mr. and Mrs. Bill Poston, of Vienna, will arrive Wednesday evening to visit his mother, Mrs. William C. Poston. Bill and Rowena have recently returned from a tour of Israel.

* * *

Visting in the home of Mr. and Mrs. L. L. Dickerson was Mr. B. L. Dickerson, of Portsmouth.

* * *

Carbtel Chester Smith, of Germany, is visiting his mother, Mrs. Erleen Smith.

* * *

Week end guests of Mrs. S. J. Evans were Mr. and Mrs. C. D. Thomas and son, Phil, of Pascagoula, Mississippi; T/Sgt. and Mrs. Wesley C. Newcomb and Cindy and Scotty of Newport News; Mr. and Mrs. Billy Evans of Hyattsville, Maryland; Mr. and Mrs. E. L. Almond of Madison Heights; and Mr. and Mrs. Taylor Matthews of Appomattox.

* * *

Mr. and Mrs. C. D. Thomas and son, Phil, returned to their home in Pascagoula, Mississippi on Wednesday after spending several days with Mrs. S. J. Evans. Mrs. Thomas had been visiting her mother, Mrs. Evans, for several weeks.

* * *

Mr. and Mrs. Fred Luck and Bob Luck of Richmond spent the week end with Mrs. E. T. Guill and Mrs. Merle G. Lawson.

* * *

Visiting Mr. and Mrs. L. W. Carter over the week end were, Mrs. Mary Wright, Inez Walthall of Roanoke, Mr. and Mrs. Sam Parrish of Alexandria, Mr. Bryan Wright and Mrs. Carrie Parson and Mildred Ware of Lynchburg.

Mrs. C. W. Slayton has returned from a visit with her daughter and family, Mr. and Mrs. Dalton, of Oxenhill, Md. While there Mrs. Slayton and her daughter, Mildred and her son, Kevin went to Gettysburg, Pa. and Lancaster County, Pa. and other places of interest in Pennsylvania. Mrs. Dalton accompanied her mother home for the week end.

Mr. and Mrs. Slayton, Jr. of Lynchburg attended a wedding at College Park, Md.

* * *

Visiting in the home of Mr. and Mrs. Charles Padgett of Stonewall Road in Concord were Mrs. Edith Lambert and Hortley Snider of Las Vegas, Nev. They also visited Mrs. Lambert's brother Roy Whittaker of the Spring Mill area.

* * *

Parties Honor Bride-Elect

Mrs. Ivy Holland and Mrs. Robert A. Sears entertained with a coffee at the Sears home on Saturday, June 16, honoring Miss Betsy Jones, bride elect.

For the coffee, the dining room table was centered with magnolias, which were also used in attractive arrangements throughout the house.

Miss Jones was presented with a straw basket and a spice cookbook by the hostesses. Each guest presented her with various spices.

Assisting in caring for the guests were Mrs. Everette Hendricks and Miss Ann Sears, daughters of Mrs. Sears.

Guests included Mrs. R. David Jones, mother of the bride, Mrs. Richard Ballowe, mother of the groom, grandmothers of the prospective bride and groom, aunts of the groom and friends of the honoree.

* * * *

On Saturday evening, July 29th, Miss Jones was honored with a miscellaneous shower in Colonial Heights. The shower was given by her great-aunt, Mrs. Michael Gamble and her aunt, Mrs. Edward Myers at the Gamble home.

The house was decorated throughout with blue and white flowers. The dining room table carried out the bridal theme.

The marriage of Miss Jones, daughter of Mr. and Mrs. R. David Jones, to Mr. Richard Boatright Ballowe, son of Mr. and Mrs. Ballowe of Lynchburg, will be an event of August 17th in the Memorial United Methodist Church.

Guests included were Mrs. Jones and Mrs. Anna Absalon of Appomattox, relatives and friends from the Petersburg - Hopewell - Richmond area.

Shower Honors Couple

Miss Theresa Carter and Mr. Samuel Moore were honored with a miscellaneous shower on the afternoon of Sunday, June 30. The shower took place in the social hall of the Seventh Day Adventist Church. Mrs. Omar Moore, Sr., aunt of the groom, was hostess. Many useful gifts were received.

The marriage of Miss Carter and Mr. Moore will take place Sunday, July 7.

Celebrate 65th Anniversary

Mr. and Mrs. Ben C. Cole of Appomattox celebrated th[e] 65th wedding anniversary on Sunday with a family dinner.

They were married at Oak Grove Baptist Church in Keel[ing] Pittsylvania County on June 30, 1909.

Mr. and Mrs. Cole are the parents of three sons, four gr[and] children and one great grandchild.

Garden Club Of Concord Holds Meeting

The Concord Garden Club met at the home of Mrs. Pete Pratt with Mrs. E. L. Walker serving as co-hostess. Mrs. Pratt gave a devotional from "Meditations on Garden Themes."

The meeting was called to order by the president, Mrs. Roy Davidson. Minutes were read and approved and the treasurer's report was given. The club voted to table the membership vote for one more month and to ascertain whether or not inactive members wished to remain in the club. A motion was made to ammend the Constitution and By-Laws by clarifying the duties of the Recording and Corresponding Secretaries. This will be v[oted] on at the July meeting.

Delicious refreshments [were] served by Mrs. Pratt and Walker. Mrs. Roy Davi[dson] and Mrs. Ryland Ph[...] presented the program "Preserving Fresh Flowers"

In the Artistic Divi[sion] Louise Hite and Martha W[ebb] won blue ribbons; Dot Ph[...] and Sandy Crowther won ribbons and Jo Pratt [and] Martha Webb won ye[llow] ribbons. In Horticulture, N[...] Jones won two blue ribbons.

LEE EXTENSION HOMEMAKERS CLUB

The Lee Extension H[ome]makers' Club will meet Wed., July 10, at 1 p.m., i[n the] home of Mrs. Carrie Gi[lbert]. Please be present for program will be of interes[t to] everyone.

Carrie Gilbert, S[...]

FREE
House Plan Books
[One Book Per Family]
J. E. Sears & Co., Inc.
"Everything To Build Anything"
Phone 352-7138 Appomattox, Va.

Dr. Fratrick Is Reappointed To School Board

According to an announcement from the School Trustee Electoral Board, Dr. A. A. Fratrick has been reappointed to the School Board of Appomattox County for a four year term beginning July 1, 1974 and ending June 30, 1978.

Dr. Fratrick is serving his last term of office as he will not be eligible to serve another term after 1978. The School Trustee Electoral Board limits all members to eight years on the board.

Donkey Ballgame

Donkey Ball, the world's craziest sport comes to Appomattox on July 12. This ball game, played from the backs of trained donkeys, is reputed to be wilder than a rodeo and funnier than a circus.

For the game the Spout Spring Ruritans have obtained the services of the nationally known Buckeye Donkey Ball Co. of Columbus, Ohio. The donkeys they will furnish range from docile to rambunctious and sationary to sprightly --- and all unpredictable.

All local riders will be used in the struggle for mastery, waged between man and beast, and it is reported that the local boys have gone into serious training for the big event. The Spout Spring Ruritan Club, who will compete, have announced that their players are on a strict diet of Mothers Oats and raw carrots.

Several of our local druggest, on hearing of the game, announced that they are increasing their supply of liniment in anticipation of a big demand for the soothing lotion on the morning following the big game.

Tickets are available from members of the Spout Spring Ruritans or contact Curtis Wooten 352-8797. Adults $1.00 advance - $1.25 at the gate. Children under 14 - .50 advance .75 at the gate.

1,500,000 Americans are cured of cancer
AMERICAN CANCER SOCIETY

COSWELL DRIVE-IN Theatre
APPOMATTOX
Program Subject to Change Without Notice
$2.00 Carload
Show starts at dark, Last Complete Show - 1 Hour Later
Friday & Saturday - July 5 & 6
Robert Blake - Billy Bush in
Electra Glide in Blue
SUNDAY - July 7
Paul Newman and Joanne Woodward in
WINNING

KIMBALL Pianos

Be sure to check our prices before you buy! Our pianos are serviced by Fred Lynn, with 42 years experience.
10 YEAR GUARANTEE
Serving Southside Virginia For Over 27 Years
DOWDY FURNITURE COMPANY
Second St. Farmville, Va.

the man
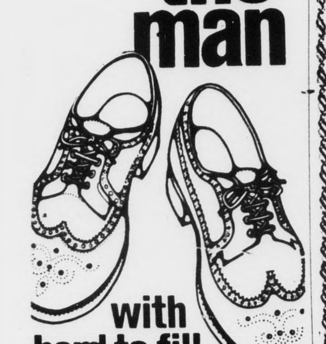
with hard-to-fill shoes
. . . big responsibilities now and big plans for the future needs a special kind of life insurance. He needs a plan that makes establishing an estate and retirement funds worry-free. If you're this kind of man, State Farm has the program for you. As soon as you begin, your family's future is protected. Contact your State Farm Agent for details on this Person-to-Person Life insurance program.
James H. Ford. Jr.
Appomattox, Va.
Phone 352-7916
STATE FARM LIFE INSURANCE COMPANY
Home Office: Bloomington, Illinois

Western Auto
THE FAMILY STORE
Lonnie Reynolds, Manager
Rt. 460,
Confederate Blvd.
Appomattox, Va.
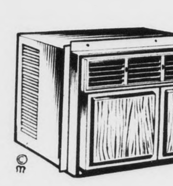
KEEP COOL
Air Conditioners
8,000 BTU to 24,000 BTU's
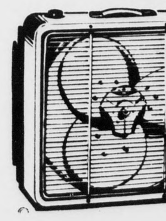
Reasonably priced · · convenient terms
FANS
Good Selection

DEPEND ON US
to Deliver More for Your Used Car Dollar

JUDSON MORRIS, SALES MANAGER
1973 Ford
LTD - 4 Door Hard Top - Brougham - V-8 Motor - Fully Equipped Including Factory Air - Vinyl Top & AM & FM Radio
1972 Pinto
4 Cylinder Motor - 4 Speed Transmission - Luxury Decor Group - Radio & WSW Tires
1971 Ford
LTD - 4 Door Hard Top - V-8 Motor - Fully Equipped Including Factory Air & Vinyl Top
1972 Grand Torino
4 Door Sedan - V-8 Motor - Fully Equipped Including Factory Air
1971 Torino
GT - 2 Door Hard Top - V-8 Motor - Fully Equipped Including Factory Air - A Clean Car
1966 Falcon
6 Cylinder - 4 Door Sedan - Standard Transmission & Radio
1970 Ford
LTD - 4 Door Hard Top - V-8 Motor - Fully Equipped Includ[ing] Factory Air
1969 Torino
SQUIRE STATION WAGON - 8 Passenger - V-8 Motor - F[ully] Equipped Including Factory Air & Luggage Rack
1969 Chevrolet
6 Passenger Station Wagon - V-8 Motor - Fully Equip[ped] Including Factory Air
Trucks
1973 Chevrolet
½ Ton Pickup - V-8 Motor - Standard Transmission - Two Tone Paint & Radio
1972 Ford
CUSTOM ½ Ton Pickup - V-8 Motor - Automatic Transmiss[ion] & Radio
1972 GMC
2 Ton - V-8 Motor - 2 Speed Axle - Equipped with Flat Body
1971 Jeep
COMMANDER Pickup - 4 Wheel Drive & Radio
Lawson Ford, Inc.
RT. 460 WEST VA. DEALER LIC. # 2 APPOMATTOX, VA.

MRS. GARY GYNN DEPEW
the former Miss Cynthia Jean DePew

[Wed] In Afternoon Ceremony

[The ma]rriage of Miss Cyn[thia Jean] DePew to Gary Lynn [...] took place at 4:00 p.m. [Satur]day, June 29, 1974 at [Jone]sboro United Methodist [Chu]rch of Jonesboro, [...].

[The br]ide is the daughter of [Mr. and M]rs. Harry B. DePew [of Appom]attox, Virginia, and [the bride]groom is the son of [Mr. and M]rs. John W. DePew [of Johnson] City, Tennessee.

[Re]v. Ray R. Haynes was [offici]ating minister at the [...] ceremony.

[A progr]am of nuptial music [was pres]ented by Miss Virginia [...], vocalist, of Rural [Retreat,] Virginia, and Mr. Phil [...], organist and vocalist, [of Ki]ngsport, Tennessee. [The pr]ogram included the [...] selections: "Follow [...]e," "One Hand, One [Heart,"] and "The Lord's Prayer."

[Escor]ted and given in marriage [by he]r father, the bride [wore a f]ormal gown of ivory [...f]eaturing a V-neckline [...] ruffles and pearl and [...]ding. Matching trim [...] the cuff of the full [...]. The bodice was empire [with s]oft flowing circular [...] petal train. She [carried a] cascade bouquet of [...]es and white daisies [...]'s breath tied with [...]ed satin ribbon and [...] tied in love knots.

[Mrs. Ge]orge J. Costa of [...], Virginia, was her [ma]tron of honor, and [...] Rowe of Jonesboro, [...], cousin of the bride, [maid] of honor. The bride's [att]endants were: Mrs. [...] E. Haney of Fayette[ville, N.C.]; Mrs. Gene Pack of Atlanta, Georgia; and Miss Kady Eunson of Rural Retreat, Virginia. The flower girl was Miss Amy DePew of Elizabethton, Tennessee.

The honor attendants and bridesmaids wore backless, off-the-shoulder, jersey knit gowns which varied in color to carry out the scheme of lemon yellow, apricot, and mint green. The gowns featured a criss-cross design above the empire waist and wide back straps joining to the long, flowing skirt. Each attendant carried a colonial bouquet of yellow, apricot, and mint green daisies tied with satin streamers in matching colors.

Mr. John W. DePew, father of the groom served as his son's best man. Ushers were: Mr. Johnny Rhea of Virginia Beach, Virginia; Mr. Bill Charles of Morristown, Tennessee; Mr. David Rakes of Roanoke, Virginia; and Mr. Chuck Mohler of Decatur, Georgia.

Other special members of the wedding party included Mrs. Bill Johnson of Fayetteville, N.C., who served as register attendant; Masters Timmy and Terry Daniels of Johnson City, Tennessee, who distributed favors of rice to the guests; and Miss Yvonne Wheelock and Mrs. Barry Reynolds of Kingsport, Tennessee, who were in charge of the wedding programs.

The bride's mother wore a floor-length gown of an aqua, green and white floral print with a sheer coat to match. Her corsage consisted of daisies dyed-to-match the colors in her dress.

The groom's mother chose a gown of apricot chiffon with long, sheer sleeves and a V-neckline. Her corsage was a white orchid.

A reception followed the ceremony in the Fellowship Hall of the church. Serving at the reception were Mrs. W. C. Rowe, Mrs. Jim Ford, and Mrs. Gernie Oaks, all aunts of the bride. Also, Mrs.R. B. DePew and Miss Bennie DePew, aunts of the groom, and Mrs. Jack Daniels.

The bride and groom were also entertained by a "send-off" party at the Pi Kappa Alpha fraternity house of East Tennessee State University, before departing for their honeymoon trip to Gatlinburg, Tennessee. Upon their return, the couple will reside in Nashville, Tennessee until the fall, when they will move to New Orleans, Louisiana, where Mr. DePew will complete his requirements for a Masters in Public Health and Hospital Administration at Tulane University.

The bride is a graduate of East Tennessee State University and she has been employed as a teacher in the Wythe County Schools in Rural Retreat, Virginia.

Exchange Vows

The marriage of Miss Nancy Ellen Richardson of Appomattox to Stanley Brooks May of Brookneal, took place the evening of June 21 at 7:30 in the home of Rev. and Mrs. Omar G. Burnett of Nathalie.

The bride is the daughter of Mr. and Mrs. Charles R. Richardson of Appomattox and the bridegroom is the son of Mr. and Mrs. Ralph R. May of Brookneal.

Rev. Burnett officiated at the double ring ceremony.

The bride is a graduate of Appomattox County High School and is the grand daughter of Mr. Wesley Stanley of Appomattox.

The bridegroom is a graduate of William Campbell High School and is self-employed. He is the grandson of Mr. and Mrs. Lloyd Quillen of Rutherglen, Va.

After a wedding trip to Virginia Beach, the couple are now residing in Brookneal.

Bridal Luncheon

Mrs. Elder Anneler of Hutcheson, Kansas, grandmother of Beck Book was hostess to a bridal luncheon at the home of the bride's parents, Saturday June 29.

Guests of the honoree were the bride's attendants and the reception assistances for the wedding of Becky Book and Ronnie Henderson, an event of Saturday June 29. Each guest was presented with a gift of appreciation.

July 4th a time for rededication

MRS. RONNIE E. HENDERSON
the former Miss Rebecca Jean Book

Rebecca Jean Book Wed To Ronnie E. Henderson

The marriage of Miss Rebecca Jean Book to Ronnie Edward Henderson took place Saturday evening at 7 o'clock in Elon Baptist Church in Pamplin.

The bride is the daughter of Mr. and Mrs. Richard D. Book of Pamplin and the bridegroom is the son of Mr. and Mrs. Owen A. Henderson of Evergreen.

The Rev. John Campbell, pastor of the church, officiated at the double ring ceremony.

The bride was escorted and given in marriage by her father.

Miss Patricia Ann Book of Pamplin was her sister's maid of honor and Miss Tammy Marie Book of Pamplin; also a sister of the bride, was bridesmaid.

Flower girls were Wendi Jo Stiggins, cousin of the bride from Hutchinson, Kansas and Shelia Woodson, neice of the groom from Evergreen.

Mr. Henderson was his son's best man and ushers were Robert Henderson of Lynchburg, brother of the bridegroom; Ricky Book, brother of the bride, and Hal Smith of Pamplin.

Mr. and Mrs. Book entertained with a reception in the church social hall following the ceremony.

The bride is a graduate of Appomattox County High School and the bridegroom, a graduate of Appomattox County High School, attended Central Virginia Community College.

After a wedding trip to Nags Head, N.C., the couple will live in Appomattox.

Need Copies – Have Them Made At The Times–Virginian

MRS. CALVIN BRUCE MOORE
the former Miss Pattie Karen Clements

Wed In Afternoon Ceremony

The marriage of Miss Patti Karen Clements to Calvin Bruce Moore took place Saturday afternoon at 2 o'clock in Liberty Baptist Church in Appomattox.

The bride is the daughter of Mr. and Mrs. Lawrence Clinton Clements and the bridegroom is the son of Mr. and Mrs. Wiley Alton Moore, all of Appomattox.

Dr. J. J. Bowman, interim pastor of the church, officiated at the double ring ceremony.

A program of nuptial music was provided by Miss Dorene Anderson of Appomattox. Miss Pam Chernault of Appomattox was soloist.

The bride was given in marriage by her father.

The bride wore an A-line dress of silk organza over white satin. The scooped neckline was edged with seed pearls. Venise lace enhanced the front panel of the dress and short puff sleeves. The empire waistline was accented with a band of sequined venise lace. Her veil of elbow length tulle was attached to a chanel bow-band of venise lace edged with seed pearls.

Mrs. Frank W. Rogers of Danville was her sisters matron of honor and attendants were Mrs. Ronald E. Anderson, sister of the bride, Miss Berneta Moore, Mrs. Gary Lewis and Miss Beverly Moore sisters of the bridegroom, all of Appomattox.

Miss Amanda Rogers and Penelope Rogers, both of Danville and neices of the bride were Junior Attendants. The matron of honor, bridesmaides and junior attendants, all wore dresses of pink cotton polyester, delicately decorated with white daisies and fashioned with A-line shaping, scoop necklines and cape sleeves.

Mr. Moore was his son's best man and ushers were Claude Allen Moore, uncle of the bridegroom, Gary Lewis, brother-in-law of the bridegroom Timothy Clements, brother of the bride, and Ray Phelps all of Appomattox.

Miss Julie Rogers of Danville niece of the bride was flower girl and Bradley Mann of Appomattox was ring bearer.

Following the ceremony the brides parents entertained with a reception in the church fellowship hall.

The bride is a graduate of Appomattox County High School and the bridegroom also a graduate of Appomattox High School, attended Central Virginia Community College and is employed at Babcock and Wilcox Co.

The couple will live in Oakville.

Announce Marriage

Mr. and Mrs. Alphonzo Grice have announced the marriage of their daughter, Bonetta, to Mr. Donald J. Hayes of Megee, Mississippi.

The ceremony took place June 8, 1974 at Waters A.M.E. Church in Baltimore, Maryland.

The bride was given in marriage by her father. Etta Armstead, friend of the bride, was maid of honor. Bridesmaids were Gloria Grice, sister-in-law of the bride; Cassandra Oliver and Sharon Hargroove, friends of the bride.

Morris Armstead, cousin of the groom, was best man. Ushers were Alphonzo Grice, Jr., brother of the bride; Michael Hayes, brother of the groom; Welby Winstead, Noel McCall, and Shelby Wilkes, friends of the groom.

Shannon Sorrell was flower girl and Henry Sorrell, III was ring bearer.

The bride is the granddaughter of the late William Scott Palmer of Appomattox County. She attends the Community College of Baltimore. The groom is a medical student at John Hopkins Medical School.

A reception following the ceremony was held at the Alcazar Ball Room.

After a honeymoon trip to the Pocono's the couple will make their home in Baltimore.

JULY 4th Birth of a Nation

[Cof]fee House

[You a]re invited to attend a [Coffee] House, Friday, July 5th, [...] p.m. to 10:30 p.m. in the [...] Room at Liberty Baptist [Churc]h in Appomattox.

[Spe]cial entertainment for the [evenin]g will be provided by a [...] group from Beulah [...] Church, Lynchburg. [The gr]oup is led by Frank [...]rd and will present a [...] Show.

[The]re will be special music, [...] and refeshments.

[...] a fun evening of [...]ment and excitement, [...] to the Liberty Baptist Coffee House.

[...]LY 4th THE SPIRIT OF '76

[WE] RENT FORMALS [FO]R ALL OCCASIONS

[Spec]ial Attention and Group [Rates] For Weddings
Phone 845-3751
[...]PER'S MEN'S SHOP
[...] Main St., Lynchburg, Va.

ARE YOU FAT? OVERWEIGHT?
ODRINEX contains the most effective reducing aid available without prescription! One tiny ODRINEX tablet before meals and you want to eat less - down go your calories - down goes your weight!
Thousands of women from coast to coast report ODRINEX has helped them lose 5, 10, 20 pounds in a short time - so can you. Get rid of ugly fat and live longer!
ODRINEX must satisfy or your money will be refunded. No questions asked. Sold with this guarantee by
REVCO DISCOUNT
EVERY DAY IS SAVINGS DAY - ON EVERYTHING AT REVCO

Poly-Ply, the better buy in FULL FOUR PLY!
GOLDEN Sonic
WIDE '78' SERIES
SOFT RIDING POLYESTER TIRE CORD
• Full 4 plies of POLYESTER for softer ride plus extra blowout and road hazard protection.
• "78" profile plus 7 wide, deep tread rows for increased traction and stability even at turnpike speeds ... plus extra mileage!
A-78-13 $23.70 WHITEWALL Plus $1.78 Fed. Ex. Tax
WHITEWALLS

Size	Price	Fed. Ex. Tax
C78-13	$23.70	$1.78
C-78-13	23.72	1.99
C78-14	24.14	2.07
E78-14	25.45	2.24
F78-14	26.72	2.41
G78-14	28.07	2.55
H78-14	28.66	2.77
J78-14	29.06	2.95
F78-15	26.16	2.42
G78-15	27.99	2.62
H78-15	29.33	2.82
J78-15	29.96	2.99
L78-15	30.79	3.19

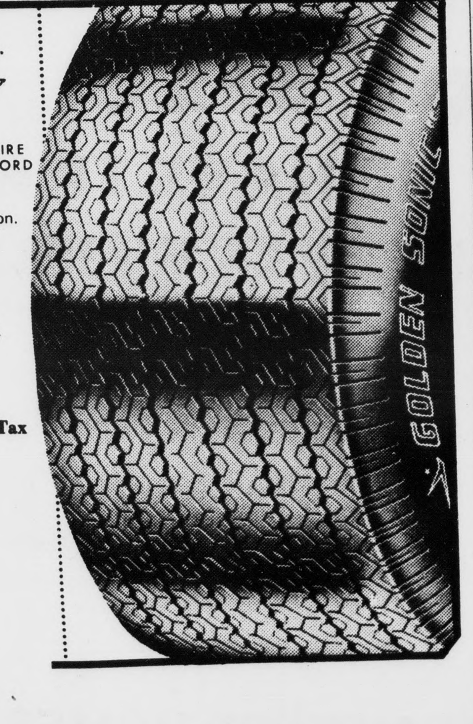
Plus recappable tire
The Best Place In Town To Retire Your Car.
Marston & Moore Tire Co.
ROUTE 460 – 2 MILES EAST OF APPOMATTOX, VIRGINIA PHONE 352–7960

Check our Cost-Free Checking Account
Two Convenient Locations
Triangle Plaza Shopping Center
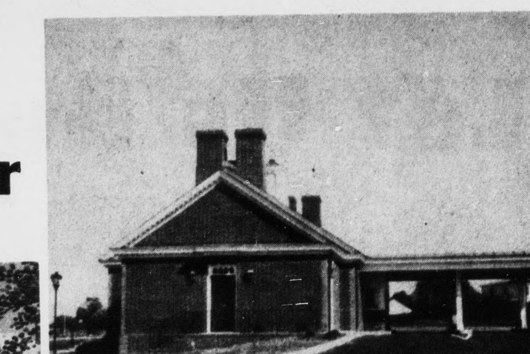
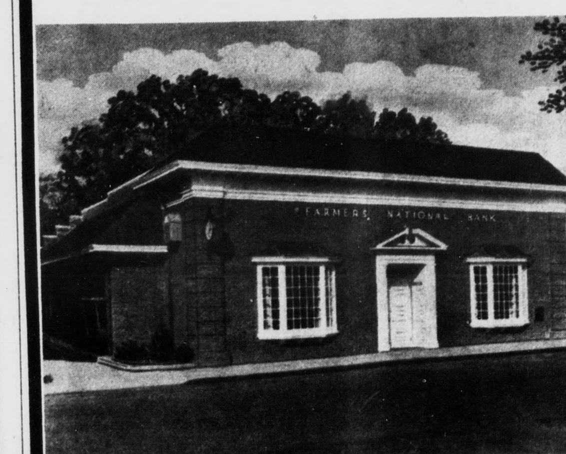
And Downtown
Farmers National Bank
YOUR HOME-OWNED AND OPERATED BANK
APPOMATTOX, VIRGINIA
Member Federal Deposit Insurance Corporation
Member Federal Reserve System